

荷兰，奈梅亨，Hatert多层住宅楼 / 24H architecture

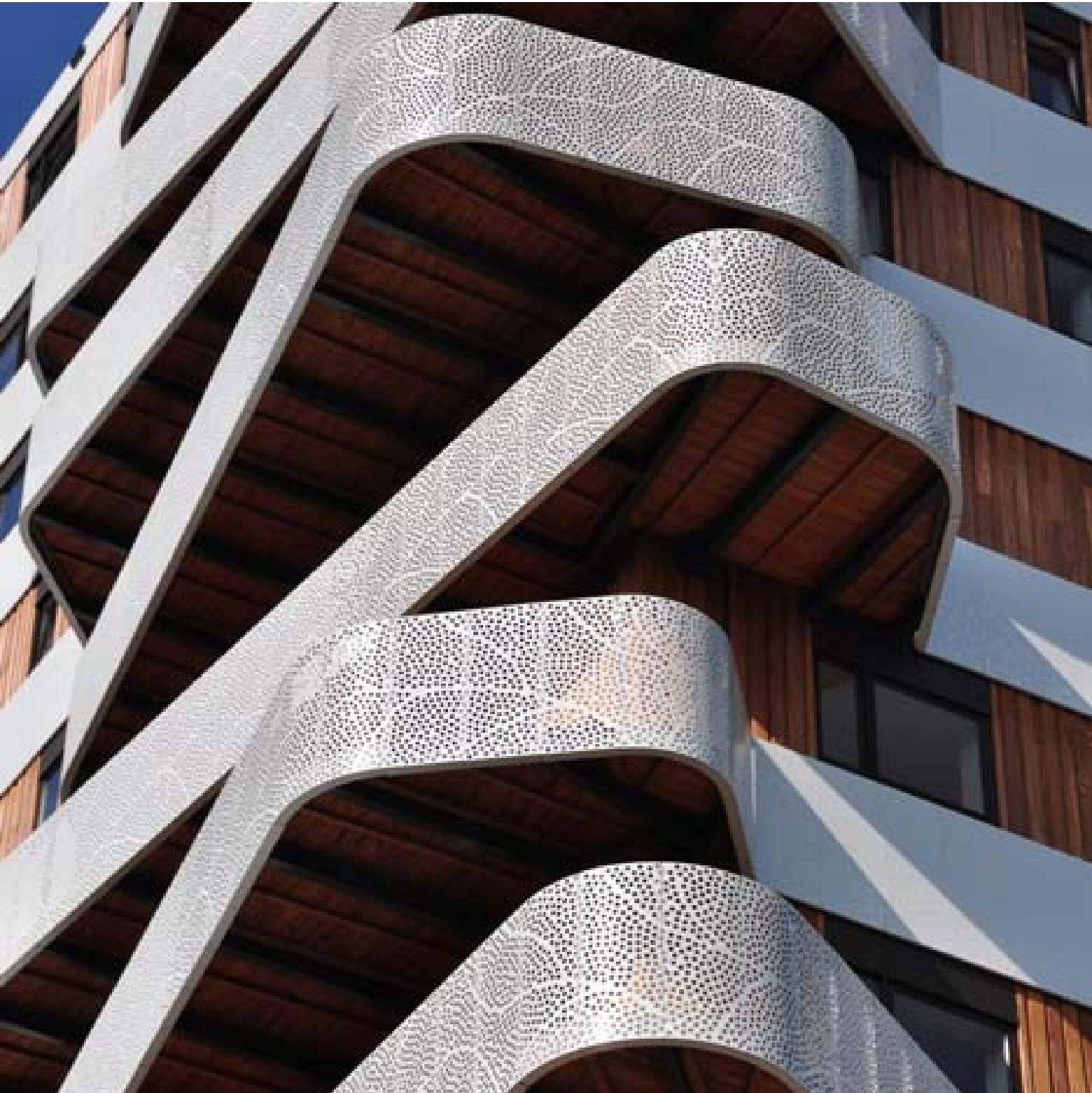

这座公寓楼位于荷兰的老城奈梅亨，穿孔设计的阳台如同丝带一般缠绕在建筑的立面上。



这座新近完工的建筑共有13层，每层楼的转角都设计了外形不规则的阳台，其设计者为鹿特丹的建筑事务所24H architecture。

建筑物名为Hatert住宅楼，其中一楼以上为72间公寓。
保健中心和社区服务大厅位于一楼，而其下方为停车场。



这是本月Dezeen报道的第三个荷兰项目，前两个分别是红牛饮料总部大楼和翻修的联排别墅——[点击这里](#)可看到更多的荷兰建筑和室内设计项目。

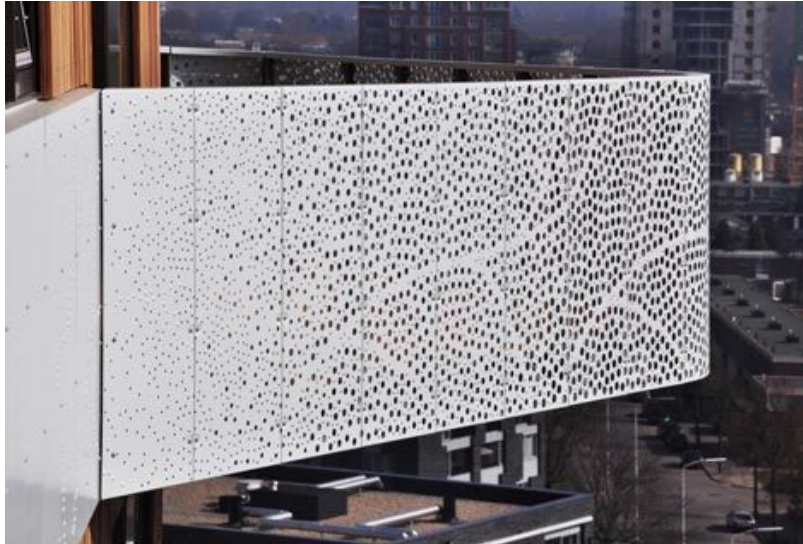

24H architecture摄影。

以下为24H architecture提供的详细介绍：

在老城奈梅亨郊区的Hatert地区，住宅建设公司Portaal和Talis共同组织了一次令人瞩目的住宅重建行动。因为如今多数住房都不符合现代标准，或者亟需重大改造。

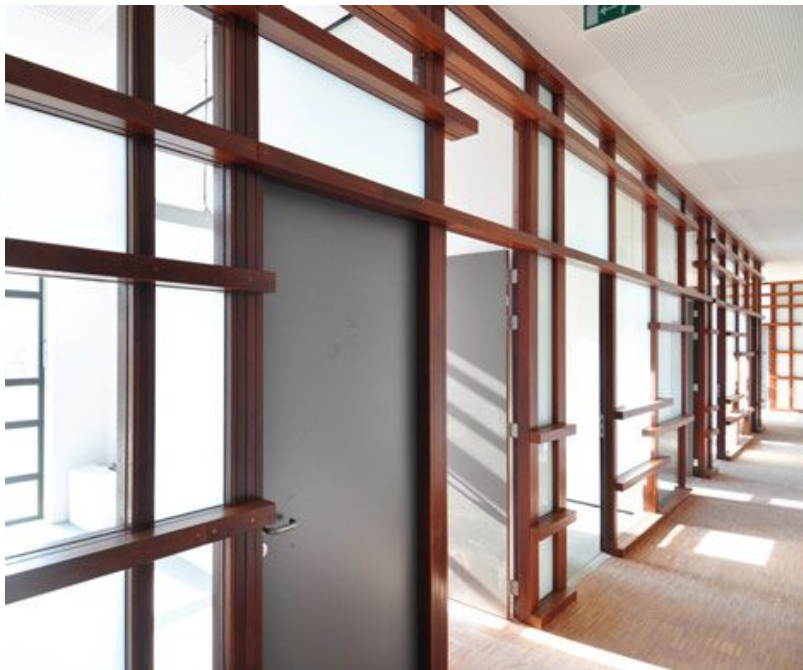

针对此次行动，奈梅亨市政府与Khandekar建筑事务所展开合作，设立了一个总体规划，翻新或改造大部分现有住宅建筑。除此之外，在附近地区的开放区域也将新建若干住宅项目。24H architecture在附近设计了一座坚固的大楼，阳台造型毫无拘束，在周围各个角度看上去，都是一座引人注目的雕塑，也成了Hatert地区的新标志。



公寓的停车场位于抬高的平台下方，平台将为Hatert的居民提供全新的公共空间。公寓楼一层将作为社区保健中心发挥重要作用。

项目名称：荷兰奈梅亨，Hatert住宅楼

客户：Portaal, Veenendaal

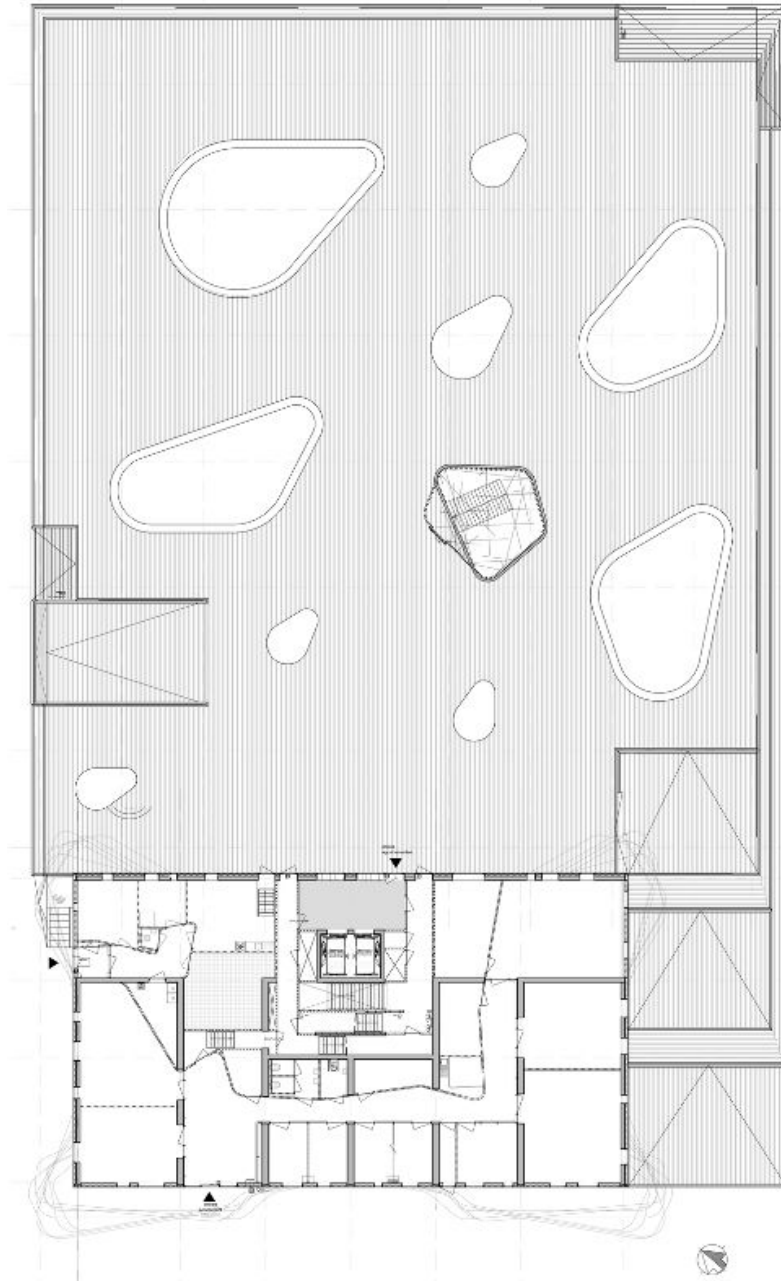

建筑师: 24H architecture - Boris Zeisser, Maartje Lammers

合作建筑师: Albert-Jan Vermeulen, Anja Verdonk, Harm Janssen, Olav Bruin, Dirk Zschunke, Bruno Toledo

功能: 72 apartments, health center

项目地址: 奈梅亨, Cort van der Lindenstraat

设计时间: 2007-2009

施工时间: 2010-2011

施工造价: € 12.500.000

建筑面积: 8000m²

参与项目其他人员及公司:

结构工程师: Adams bouwadvies, Drunen

承包方: Giesbers Wijchen Bouw, Wijchen

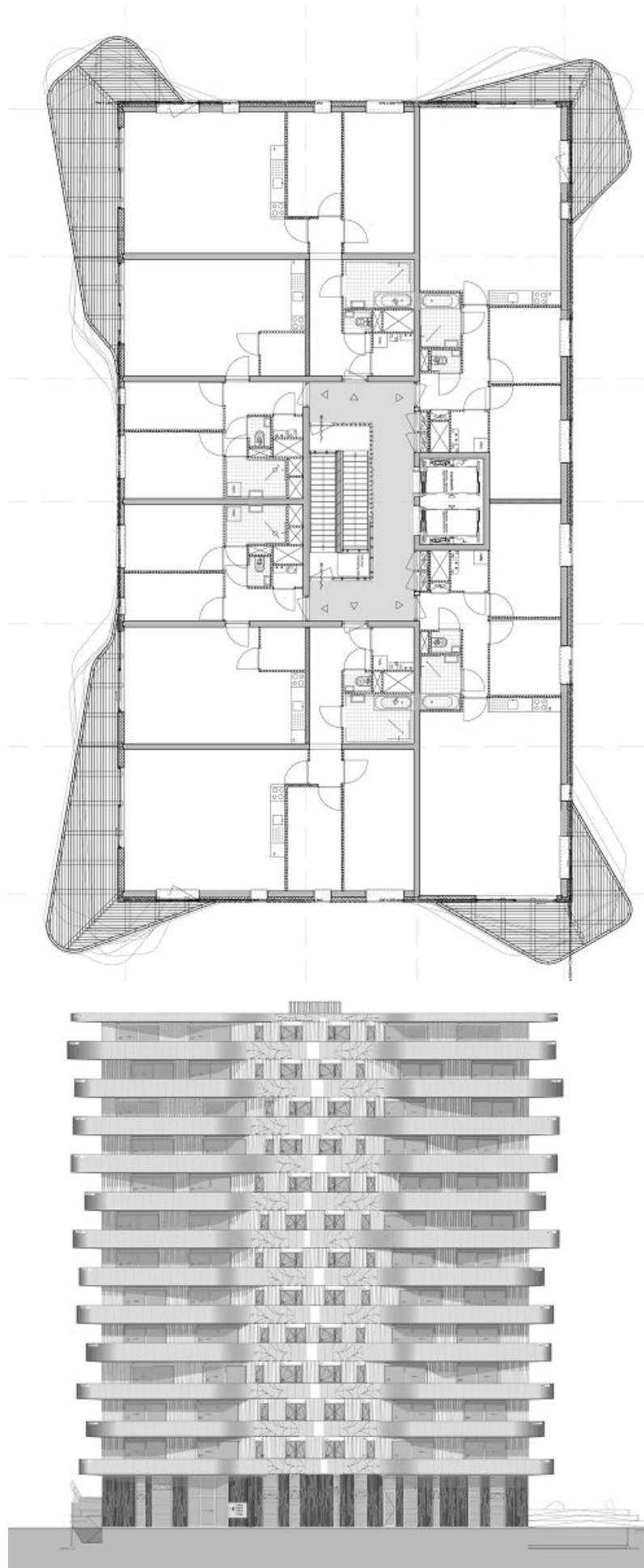

墙体 / 地面 / 天花板材料:

阳台与黎明: Aluminium panels Versteegen Perforatie Techniek

立面: Curamu wooden siding

一层立面: Saint Gobain art panels with custom print

窗户: Alcoa Aluminium frames

灯光照明 (产品 / 公司): Offices; Zumtobel Staff

原文:

Perforated metal balconies fold like ribbons around the facade of an apartment block in the Dutch city of Nijmegen.

The irregularly shaped balconies project from each corner of the 13-storey-high tower, which was recently completed by Rotterdam studio 24H architecture.

Named Housing Hatert, the building contains 72 apartments in its upper storeys.

A health centre and a community hall occupy the ground floor of the block, while a car park is located beneath.

This is the third project from the Netherlands on Dezeen this month, following headquarters for drinks brand Red Bull and an overhauled townhouse - see more Dutch architecture and interiors here.

Photography is by 24H architecture.

Here' s some more text from 24H architecture:

In the area Hatert, at the edge of the city of Nijmegen, the housing corporations Portaal and Talis organize a great renewal operation. Most of the current housing does not comply with contemporary standards or needs a substantial make over.

For this operation the city of Nijmegen worked in cooperation with the office of Khandekar towards a masterplan in which most of the present houses are renovated or renewed. Besides this upgrading, the open areas in the neighborhood will be filled with several new housing projects.

24H architecture designed a sturdy tower with free formed balconies around, which make a recognizable sculpture from all directions; the new 'crown' of Hatert.

The parking for the apartments is organized underneath a raised deck that will function as a new public space for the citizens of Hatert. Underneath the housing program the ground floor will be used as a community health centre.

Project: Housing Hatert, Nijmegen

Client: Portaal, Veenendaal

Architect: 24H architecture - Boris Zeisser, Maartje Lammers

with: Albert-Jan Vermeulen, Anja Verdonk, Harm Janssen, Olav Bruin, Dirk Zschunke, Bruno Toledo

Programme: 72 apartments, health center

Site address: Cort van der Lindenstraat Nijmegen

Design: 2007-2009

Construction: 2010-2011

Construction costs: € 12.500.000

Floor area: 8.000m²

Persons and companies involved in the project:

Structural engineer: Adams bouwadvies, Drunen

Contractor: Giesbers Wijchen Bouw, Wijchen

Materials used for walls/floors/ceilings:

Balconies and façade; Aluminium panels Verstegen Perforatie Techniek

Façade; Curamu wooden siding

Facade ground floor; Saint Gobain art panels with custom print

Windows; Alcoa Aluminium frames

Illumination, lamps (product/company): Offices; Zumtobel Staff